



NAVARRO COUNTY ROAD AND BRIDGE DEPARTMENT

NAVARRO COUNTY COURTHOUSE

300 W. 3<sup>RD</sup> AVE.

CORSICANA, TEXAS 75110

APPROVAL FORM FOR UTILITY EASEMENTS

Date: 8/15/2025  
Applicant: Cogent Fiber LLC (fka Sprint Communications Company L.P.)  
Address: 2450 N Street, NW, 4th Floor,  
Washington, D.C. 20037  
Phone #: 202-794-6403

Type of utility construction requested: (pipeline and product, cable and type, utility and type:  
fiber optic cable installation

Name of Utility Company: Cogent Fiber LLC (fka Sprint Communications Company L.P.)

Location of Utility Construction: (location map must be attached) (see attached map)

Attach location map or drawing, description of proposed utility line and appurtenances fully shown with distance of utility lines being replaced or installed in relationship with County Roads. Show on map or drawing the location of any road bore, length of bore and size of encasement that the utility line will be passing through.

Estimated start date of construction: 8/18/2025

Estimated completion date of construction: 9/20/2025

County of Navarro

Specifications for placing utility lines within Navarro County Right-Of-Way

1. In the event it becomes necessary to alter or relocated the utility for which permission is sought, due to widening or improving the county road within the existing road easement at the point or along the route of said utility construction, applicant or its successor, if any, will perform the alteration or relocation at its own cost and expense, and said company will save and hold harmless Navarro County from any claims, or causes of action due to any claims for damages or injuries sustained by any person or property occasioned by its operation under this permit.
2. All road crossings will be bored unless a variance is granted.
3. All road crossings will at a minimum depth of 60" below the lowest existing grade.
4. All parallel utility construction will be a minimum depth of 60" below existing road grade.
5. All right-of-way disturbed by the utility construction will be restored daily to a condition that is as good or better than before construction.
6. In the event construction is delayed or halted by adverse weather conditions, labor stoppages or mechanical difficulties, the company will insure that all ditches are cleaned and will drain as good or better than before construction.
7. Upon completion of construction at a road crossing or parallel construction in the Right-of-way, contractor will notify the Commissioner so an inspection can be made.
8. A route map of any proposed pipeline together with cross sections shall be submitted with the application. All road crossings shall be located with GPS coordinates.
9. The applicant in consideration of the approval of this request by the Navarro County Commissioners Court does hereby agree, upon completion of the placement of the utilities as set forth in this request, to return the county road, its right-of-way and any improvements or additions to a condition which, in the opinion of the County Commissioner, equals or exceeds the condition in which said county road or right-of-way prior to the time construction started.
10. Navarro County will not be held liable at any future date for accidental damages to the above ground and/or buried utilities by road working equipment such as motor graders, posthole diggers, shredders, brush cutters, drainage ditch clearing equipment, etc. In the event such damages should occur, the applicant will be notified immediately.

The undersigned agrees that he has read and will abide by all requirements set forth in this form.

Signature of Applicant: James B. Stuart

Date: 8/15/2025

NAVARRO COUNTY

By: [Signature]  
County Judge

Date: 8-25-25

By: [Signature]

Date: 8-25-25

Commissioner of Precinct 3

INDEX OF DRAWINGS  
COVER SHEET  
PLAN & PROFILES

SHEET NO.  
1  
2 - 14

# Sprint

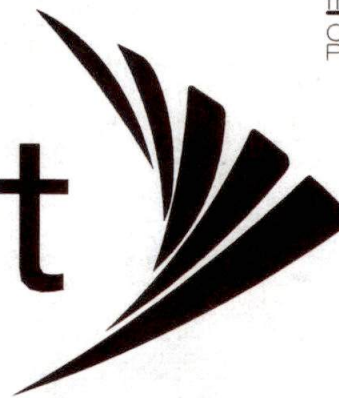

PROJECT # WORTHAM RELO  
SW COUNTY ROAD 2410 & 2188, SH-14

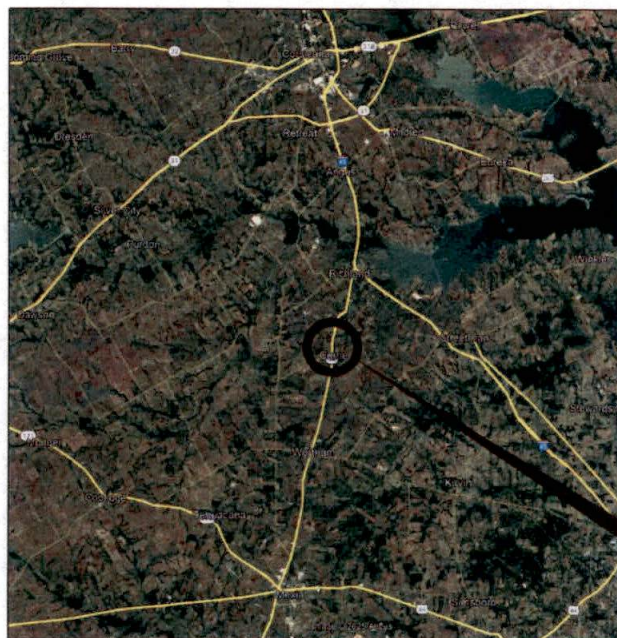

PROJECT LOCATION



TDC2  
634 N BALLARD AVE 972-423-9080 office  
WYLLIE, TEXAS 75098 972-578-0517 fax



SEE SHEET 04 TO MATCH SURVEY STA. 5031+14



PLACE MARKER	1
PLACE HH 30"x48"x24"	1
PLACE 1-1.25" DUCTS	584'
TRENCH	100'
PULL THRU EXISTING 24 CT	-
PLACE SLACK COIL	100'
CONSTRUCTION / MATERIAL DESCRIPTION	QUANTITY
REVISIONS	
ISSUE	DESCRIPTION
01	CONSTRUCTION DRAWINGS
DRAFTER	ENGINEER
07/08/25	07/08/25
TDC2	TDC2

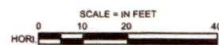

Sprint Proprietary Information: Restricted



SPRINT DOES NOT WARRANT OR GUARANTEE IN ANY MANNER THE ACCURACY OF THIS MAP. ANY INTENDED EXCAVATION REQUIRES NOTIFICATION OF THE LOCAL "ONE CALL CENTER" OR CALL SPRINT'S CALL-BEFORE-YOU-DIG CENTER AT 1-800-521-0678, AT LEAST 48 HOURS PRIOR TO COMMENCING ACTIVITY.

NORTH	OLD DRAWING NUMBER
WBS: XX	PRINT NO: 00
ENG. CO: TDC2, LLC	APPD DATE:

PRINTED SHEET SIZE / DRAWING SCALE	
11" x 17" (B)	1:50
22" x 34" (D)	NONE
RELEASE DATE: 07/08/25	ISSUE NUMBER: 0
FIBER OPTIC ROUTE RECORD DRAWING CABLE ROUTE DETAIL SH205	
SHEET 03 OF 14	-

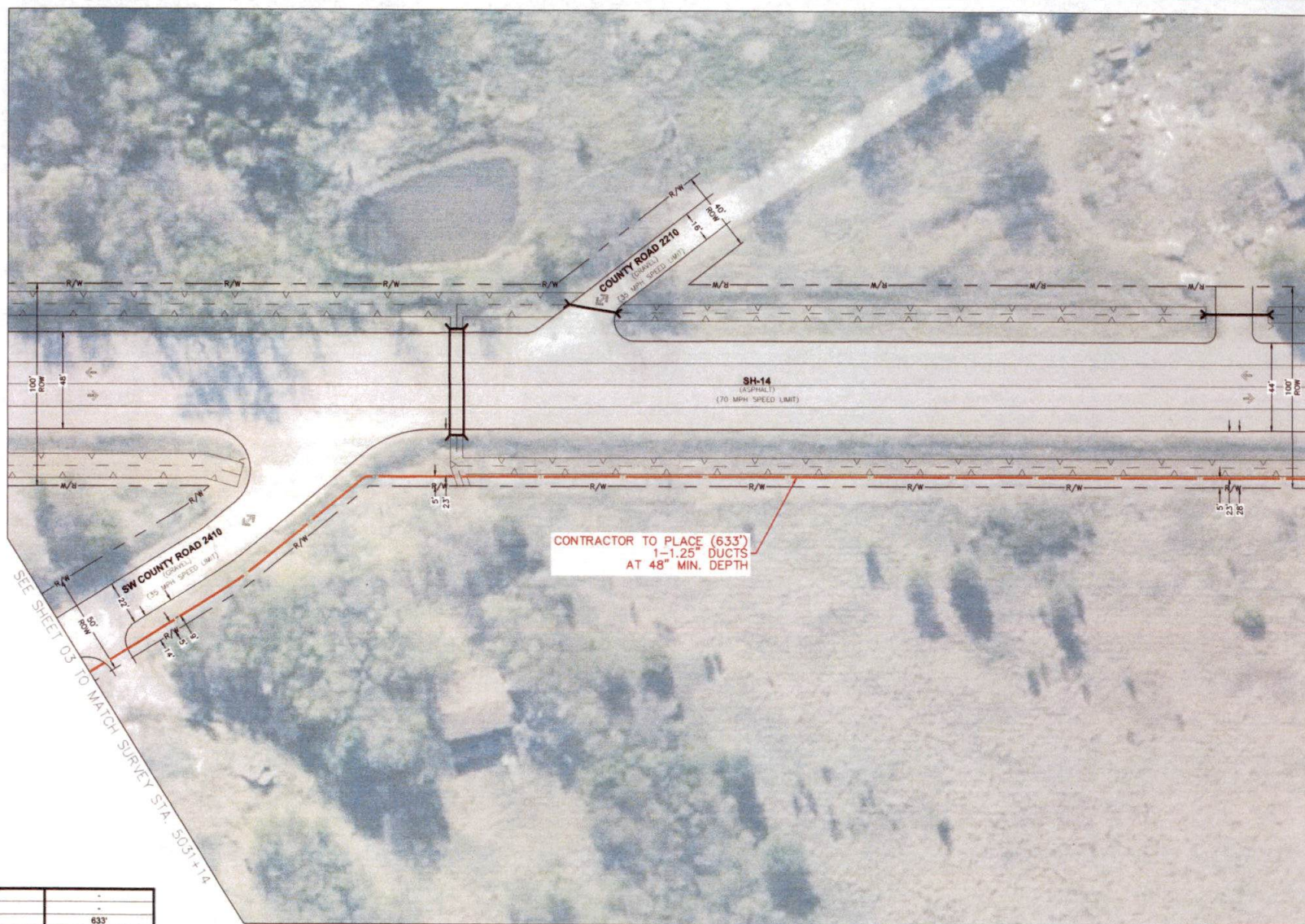

SEE SHEET 05 TO MATCH SURVEY STA. 5037+47



PLACE MARKER		-
PLACE HH 307X48"X24"		-
PLACE 1-1.25" DUCTS		633'
PLACE 3-1.25" DUCTS		-
PULL THRU EXISTING 24 CT		-
PLACE SLACK COIL		-
CONSTRUCTION / MATERIAL DESCRIPTION		QUANTITY
REVISIONS		
ISSUE	DESCRIPTION	DATE
01	CONSTRUCTION DRAWINGS	07/08/25
		TDC2

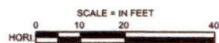

Sprint Proprietary Information: Restricted



SPRINT DOES NOT WARRANT OR GUARANTEE IN ANY MANNER THE ACCURACY OF THIS MAP. ANY INTENDED EXCAVATION REQUIRES NOTIFICATION OF THE LOCAL "ONE CALL CENTER" OR CALL SPRINT'S CALL-BEFORE-YOU-DIG CENTER AT 1-800-821-0579, AT LEAST 48 HOURS PRIOR TO COMMENCING ACTIVITY.

NORTH	OLD DRAWING NUMBER
WBS: XX	PRINT NO.: 00
ENG. CO: TDC2, LLC	APPD DATE:

PRINTED SHEET SIZE / DRAWING SCALE	
11" x 17" (B)	1:50
22" x 34" (D)	NONE
RELEASE DATE: 07/08/25	ISSUE NUMBER: 0
FIBER OPTIC ROUTE RECORD DRAWING CABLE ROUTE DETAIL SH205	
SHEET 04 OF 14	

SEE SHEET 11 TO MATCH SURVEY STA. 5089+16



SEE SHEET 13 TO MATCH SURVEY STA. 5095+93

PLACE MARKER	1		
PLACE HH 30"x48"x24"	1		
PLACE 1-1.25" DUCTS	877'		
DIR. BORE 1-1.25" DUCTS	100'		
PULL THRU EXISTING 24 CT	-		
PLACE SLACK COIL	100'		
CONSTRUCTION / MATERIAL DESCRIPTION	QUANTITY		
REVISIONS			
DATE	DESCRIPTION	DRAFTER	ENGINEER
		RELEASE NUMBER	
01	CONSTRUCTION DRAWINGS	07/08/25 TDC2	07/08/25 TDC2

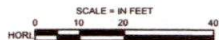

Sprint Proprietary Information: Restricted



SPRINT DOES NOT WARRANT OR GUARANTEE IN ANY MANNER THE ACCURACY OF THIS MAP. ANY INTENDED EXCAVATION REQUIRES NOTIFICATION OF THE LOCAL "ONE CALL CENTER" OR CALL SPRINT'S CALL-BEFORE-YOU-DIG CENTER AT 1-800-521-0678, AT LEAST 48 HOURS PRIOR TO COMMENCING ACTIVITY.

NORTH	OLD DRAWING NUMBER
WBS: XX	
PRINT NO.: 00	
ENG. CO: TDC2, LLC	
APPD DATE:	

PRINTED SHEET SIZE / DRAWING SCALE	
11" x 17" (B)	1:50
22" x 34" (D)	NONE
RELEASE DATE	ISSUE NUMBER
07/08/25	0
FIBER OPTIC ROUTE RECORD DRAWING	
CABLE ROUTE DETAIL	
SH205	
SHEET 12 OF 14	-

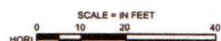
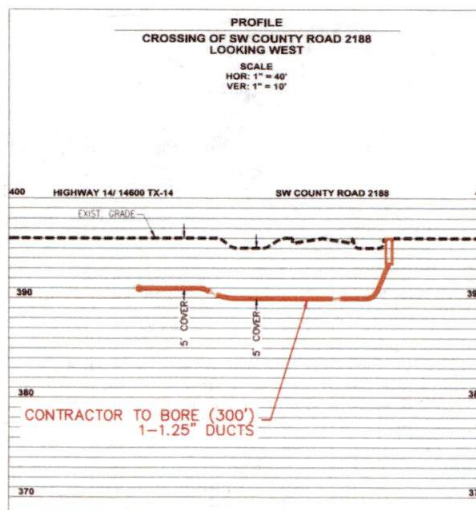

Sprint Proprietary Information: Restricted



SPRINT DOES NOT WARRANT OR  
GUARANTEE IN ANY MANNER THE  
ACCURACY OF THIS MAP. ANY INTENDED  
EXCAVATION REQUIRES NOTIFICATION OF  
THE LOCAL "ONE CALL CENTER" OR CALL  
SPRINT'S CALL-BEFORE-YOU-DIG CENTER  
AT 1-800-521-0678, AT LEAST 48 HOURS  
PRIOR TO COMMENCING ACTIVITY.

NORTH	OLD DRAWING NUMBER
WBS: XX	
PRINT NO.: 00	
ENG. CO.: TDC2, LLC	
APPD DATE:	

PRINTED SHEET SIZE / DRAWING SCALE	
11" x 17" (B)	1:50
22" x 34" (D)	NONE
RELEASE DATE:	07/08/25
ISSUE NUMBER:	0
FIBER OPTIC ROUTE RECORD DRAWING CABLE ROUTE DETAIL SH205	
SHEET 12 OF 14	

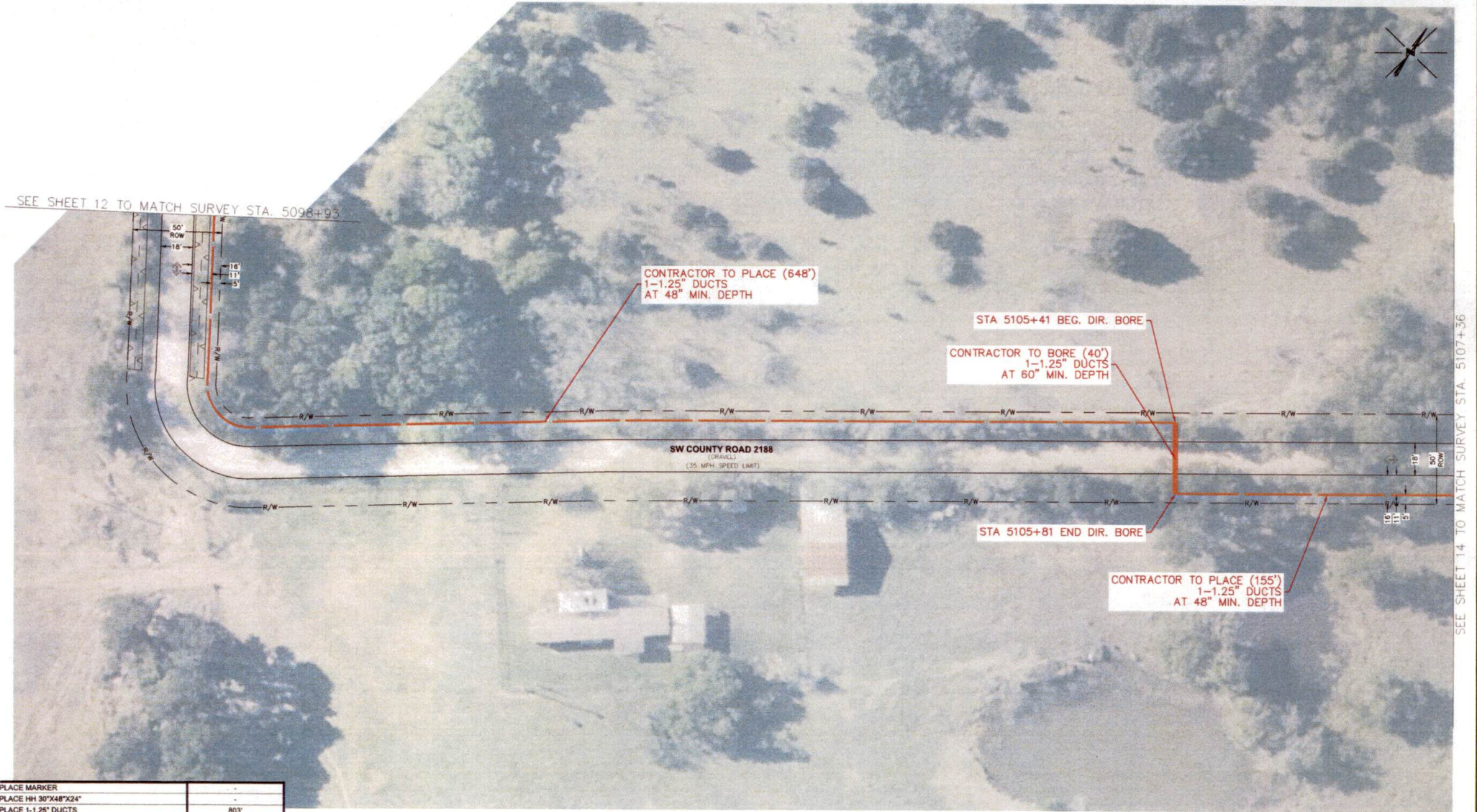

PLACE MARKER		-
PLACE HH 30"x48"x24"		-
PLACE 1-1.25" DUCTS		803'
DIR. BORE 1-1.25" DUCTS		40'
PULL THRU EXISTING 24 CT		-
PLACE SLACK COIL		-
CONSTRUCTION / MATERIAL DESCRIPTION		QUANTITY
REVISIONS		
ISSUE	DESCRIPTION	DATE
01	CONSTRUCTION DRAWINGS	07/08/25
		TDC2

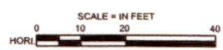

Sprint Proprietary Information: Restricted



SPRINT DOES NOT WARRANT OR GUARANTEE IN ANY MANNER THE ACCURACY OF THIS MAP. ANY INTENDED EXCAVATION REQUIRES NOTIFICATION OF THE LOCAL "ONE CALL CENTER" OR CALL SPRINT'S CALL-BEFORE-YOU-DIG CENTER AT 1-800-521-0679, AT LEAST 48 HOURS PRIOR TO COMMENCING ACTIVITY.

NORTH	OLD DRAWING NUMBER
WBS: XX	PRINT NO.: 00
ENG. CO: TDC2, LLC	APPD DATE:

PRINTED SHEET SIZE / DRAWING SCALE	
11" x 17" (B)	1:50
22" x 34" (D)	NONE
RELEASE DATE: 07/08/25	ISSUE NUMBER: 0
FIBER OPTIC ROUTE RECORD DRAWING CABLE ROUTE DETAIL SH205	
SHEET 13 OF 14	-

SEE SHEET 14 TO MATCH SURVEY STA. 5107+36

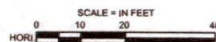
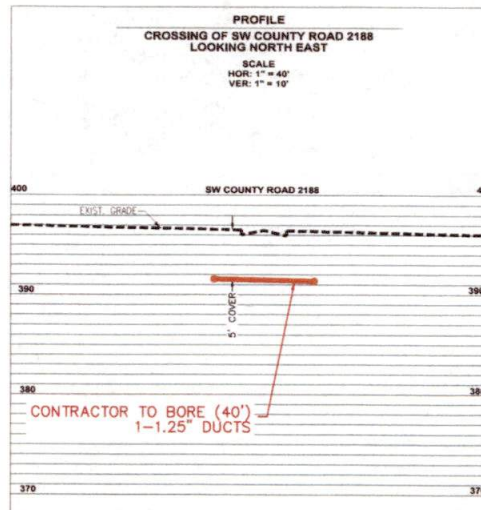

Sprint Proprietary Information: Restricted



SPRINT DOES NOT WARRANT OR  
GUARANTEE IN ANY MANNER THE  
ACCURACY OF THIS MAP. ANY INTENDED  
EXCAVATION REQUIRES NOTIFICATION OF  
THE LOCAL "ONE CALL CENTER" OR CALL  
SPRINT'S CALL-BEFORE-YOU-DIG CENTER  
AT 1-800-521-0679, AT LEAST 48 HOURS  
PRIOR TO COMMENCING ACTIVITY.

NORTH	OLD DRAWING NUMBER
WBS: XX	PRINT NO: 00
ENG. CO: TDC2, LLC	APPD DATE:

PRINTED SHEET SIZE / DRAWING SCALE	
11" x 17" (B)	1:50
22" x 34" (D)	NONE
RELEASE DATE:	ISSUE NUMBER:
07/08/25	0
FIBER OPTIC ROUTE RECORD DRAWING CABLE ROUTE DETAIL SH205	
SHEET 13 OF 14	-



PLACE MARKER	1		
PLACE HH 30"x48"x24"	1		
PLACE 1-1.25" DUCTS	325'		
TRENCH	100'		
PULL THRU EXISTING 24 CT	-		
PLACE SLACK COIL	100'		
CONSTRUCTION / MATERIAL DESCRIPTION	QUANTITY		
REVISIONS			
ISSUE	DESCRIPTION	DRAFTER	ENGINEER
		RELEASE NUMBER	
01	CONSTRUCTION DRAWINGS	07/08/25 TDC2	07/08/25 TDC2

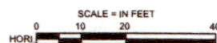

Sprint Proprietary Information: Restricted



SPRINT DOES NOT WARRANT OR GUARANTEE IN ANY MANNER THE ACCURACY OF THIS MAP. ANY INTENDED EXCAVATION REQUIRES NOTIFICATION OF THE LOCAL "ONE CALL CENTER" OR CALL SPRINT'S CALL-BEFORE-YOU-DIG CENTER AT 1-800-521-0579, AT LEAST 48 HOURS PRIOR TO COMMENCING ACTIVITY.

NORTH	OLD DRAWING NUMBER
WBS: XX	PRINT NO.: 00
ENG. CO: TDC2, LLC	APPD DATE:

PRINTED SHEET SIZE / DRAWING SCALE	
11" x 17" (B)	1:50
22" x 34" (D)	NONE
RELEASE DATE: 07/08/25	ISSUE NUMBER: 0
FIBER OPTIC ROUTE RECORD DRAWING CABLE ROUTE DETAIL SH205	
SHEET 14 OF 14	-